

924

21.50
WeikelTHIRDSUPPLEMENT AND CORRECTIONTO DECLARATION OF THE TOWERS, A CONDOMINIUM

This Third Supplement and Correction to Declaration of The Towers, a Condominium is made on this 28th day of February, 1991, by **MARIAN UNGAR COPPERSMITH**, hereinafter referred to as "Declarant".

WHEREAS, Declarant on January 16, 1989 caused to be recorded a Declaration of The Towers, a Condominium, said Declaration currently appearing of record in the Office of the Recorder of Deeds of Centre County in Centre County Record Book 473, page 45; and

WHEREAS, Declarant on March 29, 1989 caused to be recorded a Supplement and Correction to Declaration of The Towers, a Condominium, said Supplement currently appearing of record in the Office of the Recorder of Deeds of Centre County in Centre County Record Book 480, page 698; and which in Schedule "I" therein supplemented Schedule "C" of the original Declaration with respect to the office Units; and

WHEREAS, Declarant on November 10, 1989 caused to be recorded a Second Supplement and Correction to Declaration of The Towers, a Condominium to show the breakdown of the allocation of the Percentage Interest and Votes for the Unit 0-112 between Unit 0-112A and Unit 0-112B, said Supplement currently appearing of record in the Office of the Recorder of Deeds of Centre County in Centre County Record Book 507, page 296; and

BOOK 560 PAGE 755

BOOK 560 PAGE 756

WHEREAS, Declarant hereby desires to show the breakdown of the allocation of the Percentage Interest and Votes for the Unit 0-209A and Unit 0-209B appearing in the Plats an Plans as revised drawing 4 of 10.

NOW, THEREFORE, Declarant hereby declares that the Declaration of Condominium of The Towers, a Condominium is hereby supplemented and corrected as follows:

1. Schedule "C" of the original Declaration filing and Schedule "I" of the First Supplement thereto are hereby supplemented to show the breakdown of the Percentage Interest and Votes of Unit 0-209 into Unit 0-209A and Unit 0-209B as more fully set forth on Schedule "III" attached hereto and by this reference made a part hereof, as if such allocation had been set forth in full on said Schedule "C" as supplemented by said Schedule I.

2. The total square footage of the Unit 0-209 in an amount of 2,843 square feet as shown on Schedule "I" is hereby allocated to Unit 0-209A and Unit 0-209B as shown on Schedule "III" attached hereto and by this reference made a part hereof, together with the Allocation of Percentage Interest Common Ownership and Votes shown thereon. Also filed herewith and by this reference incorporated herein is a revised drawing 4 of 10 showing the square footage in Unit 0-209A and Unit 0-209B.

3. In all other respects, the original Declaration of The Towers, a Condominium, the First Supplement thereto and

as modified herein.

IN WITNESS WHEREOF, the Declarant has caused this Third Supplement and Correction of Declaration of The Towers, a Condominium to be executed the day and year first above written.

Marian Ungar Coppersmith

BOOK 560 PAGE 758

SCHEDULE "III"

UNIT	SQUARE FEET	PERCENTAGE INTEREST COMMON OWNERSHIP	VOTES
0-209A	1,147	1.10622%	11,063
0-209B	<u>1,696</u>	<u>1.63570%</u>	<u>16,357</u>
TOTALS	<u>2,843</u>	<u>2.74192%</u>	<u>27,420</u>

COMMONWEALTH OF PENNSYLVANIA)
)
) ss:
 COUNTY OF CENTRE)

On this, the 28th day of February, 1991, before me a notary public the undersigned officer, personally appeared Marian Ungar Coppersmith, known to me (or satisfactorily proven) to be the person whose name is subscribed to the within instrument, and acknowledged that she executed the same for the purposes therein contained.

IN WITNESS WHEREOF, I have hereunto set my hand and notarial seal.

Lori A. Kerschner
 Notary Public

My Commission Expires:

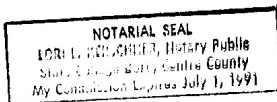

ENTERED FOR RECORD

91 FEB 28 AM 10:33

HAZEL M. PETERS
 RECORDER OF DEEDS
 CENTRE COUNTY

Recorded in the Office for the recording
 of Deeds, etc in and for Centre County,
 in Records Book No. 560 at page 755.
 This day of Feb. A. D. 19 91

Witness my hand and seal of Office

Hazel M. Peters

BOOK 560 PAGE 759

BOOK 560 PAGE 760

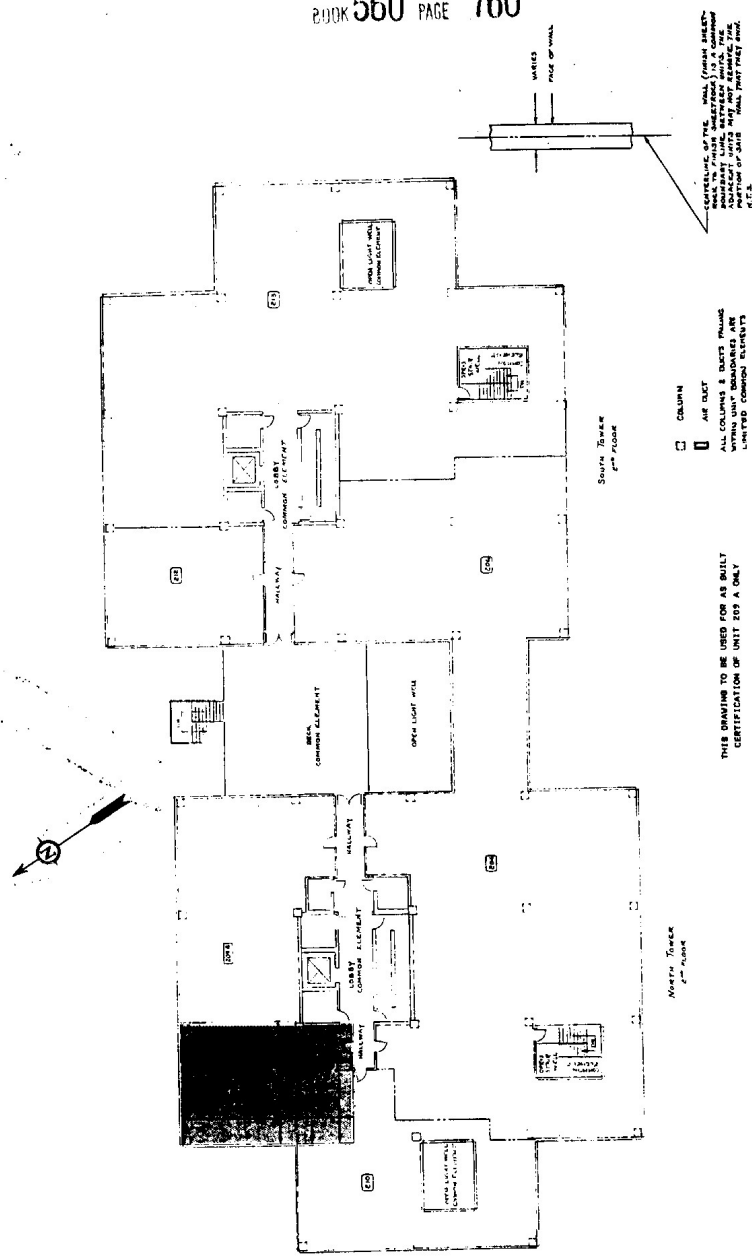

THE TOWERS
CONDOMINIUM DECLARATION PLAN
Book: 560 Page: 760

LEGEND
□ COLUMN
■ AIR DUCT
ALL COLUMNS & AIR DUCTS SHALL BE CONCRETE. ALL COLUMNS & AIR DUCTS SHALL BE LOCATED WITHIN COMMON ELEMENTS.
THIS DRAWING TO BE USED FOR AS BUILT
CERTIFICATION OF UNIT 209 A ONLY

NOTES
1. SEE SHEET 560-760-1 FOR UNIT 209 A ONLY.
2. SEE SHEET 560-760-2 FOR UNIT 209 A ONLY.
3. SEE SHEET 560-760-3 FOR UNIT 209 A ONLY.
4. SEE SHEET 560-760-4 FOR UNIT 209 A ONLY.
5. SEE SHEET 560-760-5 FOR UNIT 209 A ONLY.
6. SEE SHEET 560-760-6 FOR UNIT 209 A ONLY.
7. SEE SHEET 560-760-7 FOR UNIT 209 A ONLY.
8. SEE SHEET 560-760-8 FOR UNIT 209 A ONLY.
9. SEE SHEET 560-760-9 FOR UNIT 209 A ONLY.
10. SEE SHEET 560-760-10 FOR UNIT 209 A ONLY.
11. SEE SHEET 560-760-11 FOR UNIT 209 A ONLY.
12. SEE SHEET 560-760-12 FOR UNIT 209 A ONLY.
13. SEE SHEET 560-760-13 FOR UNIT 209 A ONLY.
14. SEE SHEET 560-760-14 FOR UNIT 209 A ONLY.
15. SEE SHEET 560-760-15 FOR UNIT 209 A ONLY.
16. SEE SHEET 560-760-16 FOR UNIT 209 A ONLY.
17. SEE SHEET 560-760-17 FOR UNIT 209 A ONLY.
18. SEE SHEET 560-760-18 FOR UNIT 209 A ONLY.
19. SEE SHEET 560-760-19 FOR UNIT 209 A ONLY.
20. SEE SHEET 560-760-20 FOR UNIT 209 A ONLY.
21. SEE SHEET 560-760-21 FOR UNIT 209 A ONLY.
22. SEE SHEET 560-760-22 FOR UNIT 209 A ONLY.
23. SEE SHEET 560-760-23 FOR UNIT 209 A ONLY.
24. SEE SHEET 560-760-24 FOR UNIT 209 A ONLY.
25. SEE SHEET 560-760-25 FOR UNIT 209 A ONLY.
26. SEE SHEET 560-760-26 FOR UNIT 209 A ONLY.
27. SEE SHEET 560-760-27 FOR UNIT 209 A ONLY.
28. SEE SHEET 560-760-28 FOR UNIT 209 A ONLY.
29. SEE SHEET 560-760-29 FOR UNIT 209 A ONLY.
30. SEE SHEET 560-760-30 FOR UNIT 209 A ONLY.
31. SEE SHEET 560-760-31 FOR UNIT 209 A ONLY.
32. SEE SHEET 560-760-32 FOR UNIT 209 A ONLY.
33. SEE SHEET 560-760-33 FOR UNIT 209 A ONLY.
34. SEE SHEET 560-760-34 FOR UNIT 209 A ONLY.
35. SEE SHEET 560-760-35 FOR UNIT 209 A ONLY.
36. SEE SHEET 560-760-36 FOR UNIT 209 A ONLY.
37. SEE SHEET 560-760-37 FOR UNIT 209 A ONLY.
38. SEE SHEET 560-760-38 FOR UNIT 209 A ONLY.
39. SEE SHEET 560-760-39 FOR UNIT 209 A ONLY.
40. SEE SHEET 560-760-40 FOR UNIT 209 A ONLY.
41. SEE SHEET 560-760-41 FOR UNIT 209 A ONLY.
42. SEE SHEET 560-760-42 FOR UNIT 209 A ONLY.
43. SEE SHEET 560-760-43 FOR UNIT 209 A ONLY.
44. SEE SHEET 560-760-44 FOR UNIT 209 A ONLY.
45. SEE SHEET 560-760-45 FOR UNIT 209 A ONLY.
46. SEE SHEET 560-760-46 FOR UNIT 209 A ONLY.
47. SEE SHEET 560-760-47 FOR UNIT 209 A ONLY.
48. SEE SHEET 560-760-48 FOR UNIT 209 A ONLY.
49. SEE SHEET 560-760-49 FOR UNIT 209 A ONLY.
50. SEE SHEET 560-760-50 FOR UNIT 209 A ONLY.
51. SEE SHEET 560-760-51 FOR UNIT 209 A ONLY.
52. SEE SHEET 560-760-52 FOR UNIT 209 A ONLY.
53. SEE SHEET 560-760-53 FOR UNIT 209 A ONLY.
54. SEE SHEET 560-760-54 FOR UNIT 209 A ONLY.
55. SEE SHEET 560-760-55 FOR UNIT 209 A ONLY.
56. SEE SHEET 560-760-56 FOR UNIT 209 A ONLY.
57. SEE SHEET 560-760-57 FOR UNIT 209 A ONLY.
58. SEE SHEET 560-760-58 FOR UNIT 209 A ONLY.
59. SEE SHEET 560-760-59 FOR UNIT 209 A ONLY.
60. SEE SHEET 560-760-60 FOR UNIT 209 A ONLY.
61. SEE SHEET 560-760-61 FOR UNIT 209 A ONLY.
62. SEE SHEET 560-760-62 FOR UNIT 209 A ONLY.
63. SEE SHEET 560-760-63 FOR UNIT 209 A ONLY.
64. SEE SHEET 560-760-64 FOR UNIT 209 A ONLY.
65. SEE SHEET 560-760-65 FOR UNIT 209 A ONLY.
66. SEE SHEET 560-760-66 FOR UNIT 209 A ONLY.
67. SEE SHEET 560-760-67 FOR UNIT 209 A ONLY.
68. SEE SHEET 560-760-68 FOR UNIT 209 A ONLY.
69. SEE SHEET 560-760-69 FOR UNIT 209 A ONLY.
70. SEE SHEET 560-760-70 FOR UNIT 209 A ONLY.
71. SEE SHEET 560-760-71 FOR UNIT 209 A ONLY.
72. SEE SHEET 560-760-72 FOR UNIT 209 A ONLY.
73. SEE SHEET 560-760-73 FOR UNIT 209 A ONLY.
74. SEE SHEET 560-760-74 FOR UNIT 209 A ONLY.
75. SEE SHEET 560-760-75 FOR UNIT 209 A ONLY.
76. SEE SHEET 560-760-76 FOR UNIT 209 A ONLY.
77. SEE SHEET 560-760-77 FOR UNIT 209 A ONLY.
78. SEE SHEET 560-760-78 FOR UNIT 209 A ONLY.
79. SEE SHEET 560-760-79 FOR UNIT 209 A ONLY.
80. SEE SHEET 560-760-80 FOR UNIT 209 A ONLY.
81. SEE SHEET 560-760-81 FOR UNIT 209 A ONLY.
82. SEE SHEET 560-760-82 FOR UNIT 209 A ONLY.
83. SEE SHEET 560-760-83 FOR UNIT 209 A ONLY.
84. SEE SHEET 560-760-84 FOR UNIT 209 A ONLY.
85. SEE SHEET 560-760-85 FOR UNIT 209 A ONLY.
86. SEE SHEET 560-760-86 FOR UNIT 209 A ONLY.
87. SEE SHEET 560-760-87 FOR UNIT 209 A ONLY.
88. SEE SHEET 560-760-88 FOR UNIT 209 A ONLY.
89. SEE SHEET 560-760-89 FOR UNIT 209 A ONLY.
90. SEE SHEET 560-760-90 FOR UNIT 209 A ONLY.
91. SEE SHEET 560-760-91 FOR UNIT 209 A ONLY.
92. SEE SHEET 560-760-92 FOR UNIT 209 A ONLY.
93. SEE SHEET 560-760-93 FOR UNIT 209 A ONLY.
94. SEE SHEET 560-760-94 FOR UNIT 209 A ONLY.
95. SEE SHEET 560-760-95 FOR UNIT 209 A ONLY.
96. SEE SHEET 560-760-96 FOR UNIT 209 A ONLY.
97. SEE SHEET 560-760-97 FOR UNIT 209 A ONLY.
98. SEE SHEET 560-760-98 FOR UNIT 209 A ONLY.
99. SEE SHEET 560-760-99 FOR UNIT 209 A ONLY.
100. SEE SHEET 560-760-100 FOR UNIT 209 A ONLY.

KERRY A. UHLER & ASSOCIATES
Civil Engineering
1000 N. 10th St., Suite 100
P.O. Box 100
Pittsburgh, PA 15216
Tel: 412-261-1111
Fax: 412-261-1112
E-Mail: kerry@kerryah.com
Date: 11/11/10
Scale: 1" = 10'